

Partitur einer Fanfare

Musik: Eugen Regnier

Olympische Fanfare

für : 4 Hörner in F

8 Trompeten in Bb

6 Posaunen

2 Tuben

STRAHLEND

♩. = 56

1

4
HÖRNER
IN F

4 HÖRNER IN F

8
TROM-
PETEN
IN Bb

8 TROMPETEN IN Bb

6
POSAL-
NEN

6 POSAUNEN

2
TUBEN

2 TUBEN

*

HÖRNER IN F

TROMPETEN IN Bb

POSAUNEN

TUBEN

* Kennmotiv : 9'

HÖRNER IN F
I II
III IV

TROMPETEN IN Bb
I II
III IV
V VI

TROMBONEN
I II
III IV
V VI

TUBEN
I II

12

HÖRNER
IN F

TRUMPETEN
IN Bb

POSANNEN

TUBEN

fff

fff

fff

fff

cresc. - - - fff

cresc. - - - fff

fff

fff

fff

HÖRNER
IN F

TROM-
PETEN
IN Bb

POSAU-
NEN

TUBEN

20

HÖRNER
IN F

TROM-
PETEN
IN Bb

POSAU-
NEN

TUBEN

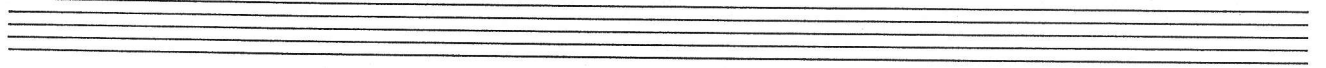

HÖRNER
IN F

I 24

II

III

IV

mf

TROM-
PETEN
IN Bb

I

II

III

IV

V

VI

VII

VIII

mf

POSAU-
NEN

I

II

III

IV

V

VI

P

TUBEN

I

II

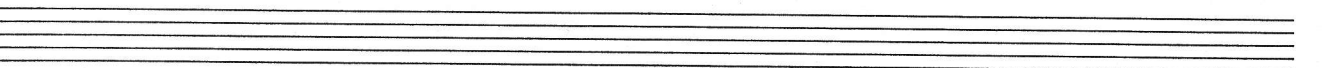

28

HÖRNER
IN F

TROM-
PETEN
IN Bb

POSAU-
NEN

TUBEN

mf

mf

mf

mf

mf

mf

mf

mf

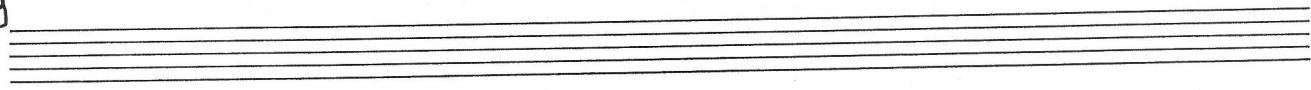

32

HÖRNER
IN F

TROM-
PETEN
IN Bb

POSAU-
MEN

TUBEN

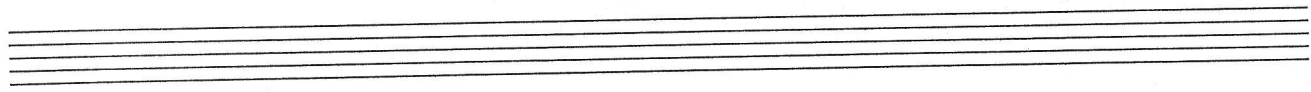

36

HÖRNER
IN F

TRUMPETEN
IN Bb

POSAU-
NEN

TUBEN

HÖRNER IN F: Horns I and II parts. The first two measures are rests. In the third measure, both parts play a series of chords (F, Bb, Ab, G) marked *fff*. In the fourth measure, they play a descending line (Bb, Ab, G, F) marked *rit.*

TROMBETEN IN Bb: Trombones I, II, III, and IV parts. All parts play a rhythmic pattern of eighth notes in the first two measures. In the third measure, they play a sustained chord (F, Bb, Ab, G) marked *fff*. In the fourth measure, they play a descending line (Bb, Ab, G, F) marked *rit.*

POSÄNNEN: Poses I, II, III, and IV parts. All parts play a rhythmic pattern of eighth notes. In the first measure, there is a *cresc.* marking. In the third measure, there is a *fff* marking. In the fourth measure, there is a *rit.* marking.

TUBEN: Tubas I and II parts. Both parts play a rhythmic pattern of eighth notes. In the third measure, there is a *fff* marking. In the fourth measure, there is a *rit.* marking.

48

HÖRNER
IN F

TRUMPETEN
IN Bb

POSAD-
NEN

TUBEN

1' 45"
