

Violino I

# AMADEUS

Das Werk wurde akribisch im Mozart-Stil verfasst.  
Vorbild ist die SERENADE "Eine kleine Nachtmusik", K. V. 525

## I

**Allegro**

Eugen Regnier  
(1948 \*)

1

5

9

13

16

19

23

27

30

35 **A**

44 **B**

48

52

56

61

66

70 **C**

75

80

85 *p* *f*

90 *p* *cresc.* *f* *tr* *tr*

95

99

102 *tr* **D** *p*

107

111

116 **E** *f*

120 *tr* *p* *f* *p* *f*

124

126

## II

## Romanze

Andante

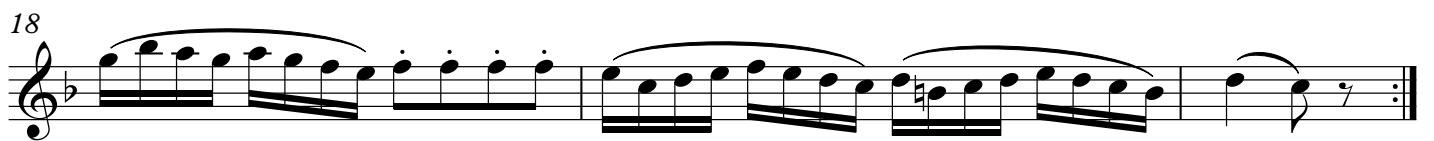
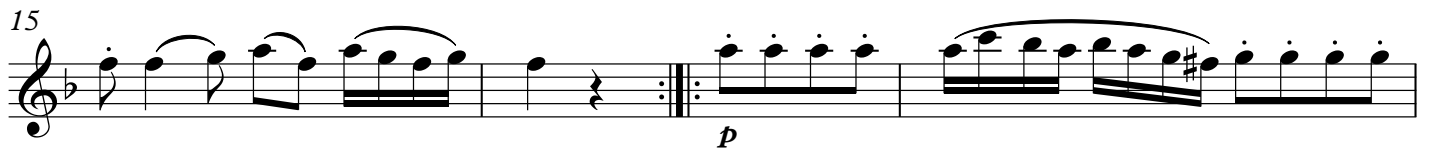

## III

## Menuetto

Allegretto

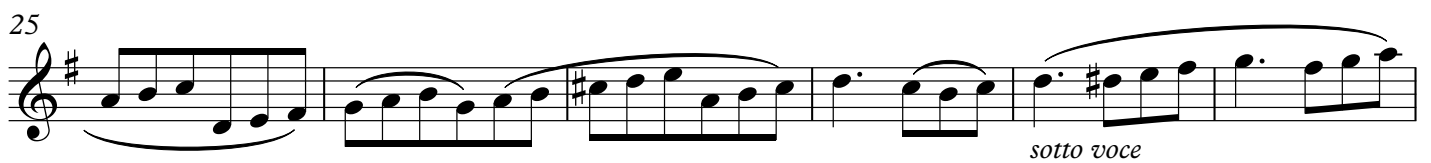
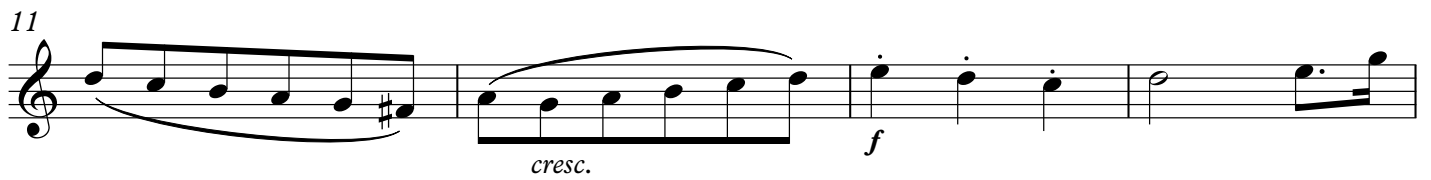
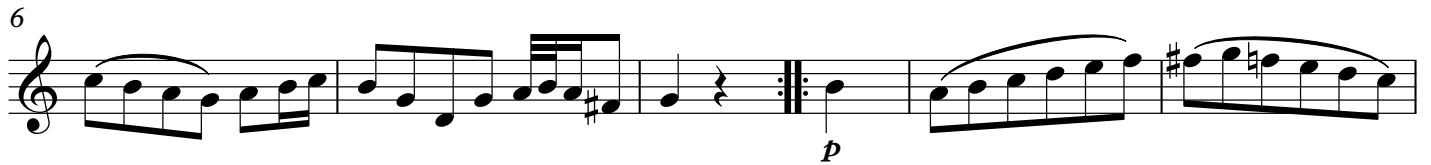

Menuetto da capo

86 **B**

*f p f p*

91

95

99 **C**

104

108

111

115

119

123

129

133 **Coda**
